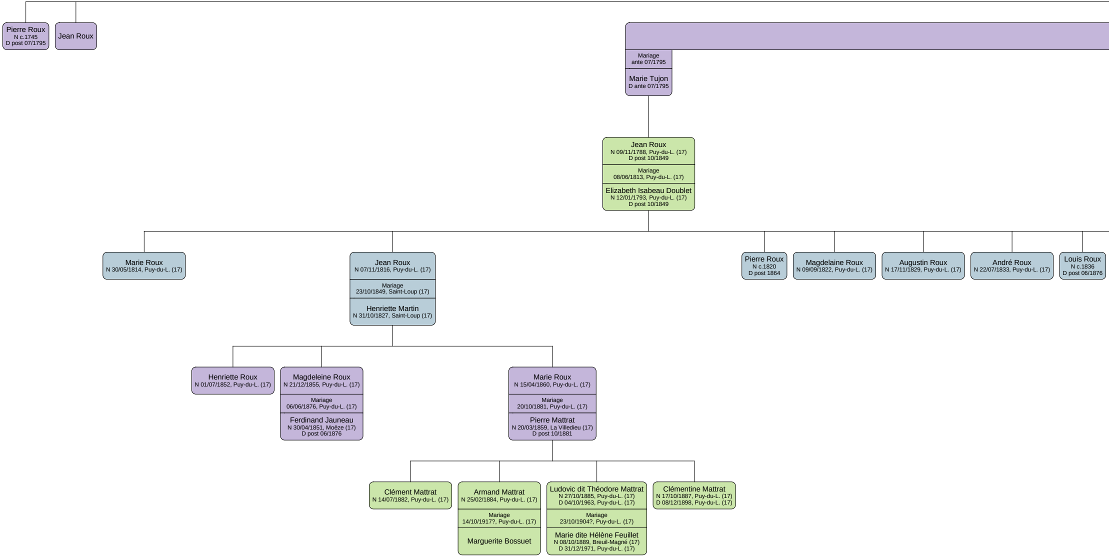
Pierre Roux
N c.1745
D post 07/1795
Jean Roux
Mariage
ante 07/1795
Marie Tujon
D ante 07/1795
Jean Roux
N 09/11/1788, Puy-du-L. (17)
D post 10/1849
Mariage
08/06/1813, Puy-du-L. (17)
Elizabeth Isabeau Doublet
N 12/01/1793, Puy-du-L. (17)
D post 10/1849
Marie Roux
N 30/05/1814, Puy-du-L. (17)
Jean Roux
N 07/11/1816, Puy-du-L. (17)
Mariage
23/10/1849, Saint-Loup (17)
Henriette Martin
N 31/10/1827, Saint-Loup (17)
Pierre Roux
N c.1820
D post 1864
Magdelaine Roux
N 09/09/1822, Puy-du-L. (17)
Augustin Roux
N 17/11/1829, Puy-du-L. (17)
André Roux
N 22/07/1833, Puy-du-L. (17)
Louis Roux
N c.1836
D post 06/1876
Henriette Roux
N 01/07/1852, Puy-du-L. (17)
Magdeleine Roux
N 21/12/1855, Puy-du-L. (17)
Mariage
06/06/1876, Puy-du-L. (17)
Ferdinand Jauneau
N 30/04/1851, Moëze (17)
D post 06/1876
Marie Roux
N 15/04/1860, Puy-du-L. (17)
Mariage
20/10/1881, Puy-du-L. (17)
Pierre Mattrat
N 20/03/1859, La Villedieu (17)
D post 10/1881
Clément Mattrat
N 14/07/1882, Puy-du-L. (17)
Armand Mattrat
N 25/02/1884, Puy-du-L. (17)
Mariage
14/10/1917?, Puy-du-L. (17)
Marguerite Bossuet
Ludovic dit Théodore Mattrat
N 27/10/1885, Puy-du-L. (17)
D 04/10/1963, Puy-du-L. (17)
Mariage
23/10/1904?, Puy-du-L. (17)
Marie dite Hélène Feuillet
N 08/10/1889, Breuil-Magné (17)
D 31/12/1971, Puy-du-L. (17)
Clémentine Mattrat
N 17/10/1887, Puy-du-L. (17)
D 08/12/1898, Puy-du-L. (17)

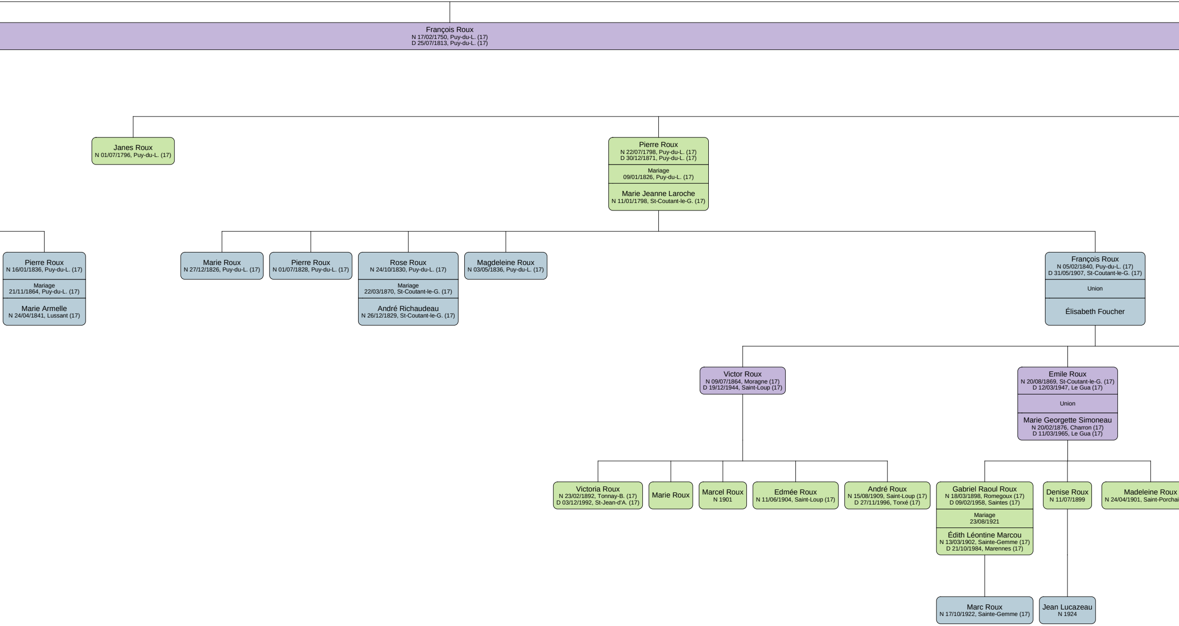
François Roux
N 17/02/1750, Puy-du-L. (17)
D 25/07/1813, Puy-du-L. (17)
Janes Roux
N 01/07/1796, Puy-du-L. (17)
Pierre Roux
N 22/07/1798, Puy-du-L. (17)
D 30/12/1871, Puy-du-L. (17)
Mariage
09/01/1826, Puy-du-L. (17)
Marie Jeanne Laroche
N 11/01/1798, St-Coutant-le-G. (17)
Pierre Roux
N 16/01/1836, Puy-du-L. (17)
Mariage
21/11/1864, Puy-du-L. (17)
Marie Armelle
N 24/04/1841, Lussant (17)
Marie Roux
N 27/12/1826, Puy-du-L. (17)
Pierre Roux
N 01/07/1828, Puy-du-L. (17)
Rose Roux
N 24/10/1830, Puy-du-L. (17)
Mariage
22/03/1870, St-Coutant-le-G. (17)
André Richaudeau
N 26/12/1829, St-Coutant-le-G. (17)
Magdeleine Roux
N 03/05/1836, Puy-du-L. (17)
François Roux
N 05/02/1840, Puy-du-L. (17)
D 31/05/1907, St-Coutant-le-G. (17)
Union
Élisabeth Foucher
Victor Roux
N 09/07/1864, Moragne (17)
D 19/12/1944, Saint-Loup (17)
Emile Roux
N 20/08/1869, St-Coutant-le-G. (17)
D 12/03/1947, Le Gua (17)
Union
Marie Georgette Simoneau
N 20/02/1876, Charron (17)
D 11/03/1965, Le Gua (17)
Victoria Roux
N 23/02/1892, Tonnay-B. (17)
D 03/12/1992, St-Jean-d'A. (17)
Marie Roux
Marcel Roux
N 1901
Edmée Roux
N 11/06/1904, Saint-Loup (17)
André Roux
N 15/08/1909, Saint-Loup (17)
D 27/11/1996, Torxé (17)
Gabriel Raoul Roux
N 18/03/1898, Romegoux (17)
D 09/02/1958, Saintes (17)
Mariage
23/08/1921
Édith Léontine Marcou
N 13/03/1902, Sainte-Gemme (17)
D 21/10/1984, Marennes (17)
Denise Roux
N 11/07/1899
Madeleine Roux
N 24/04/1901, Saint-Porchai
Marc Roux
N 17/10/1922, Sainte-Gemme (17)
Jean Lucazeau
N 1924

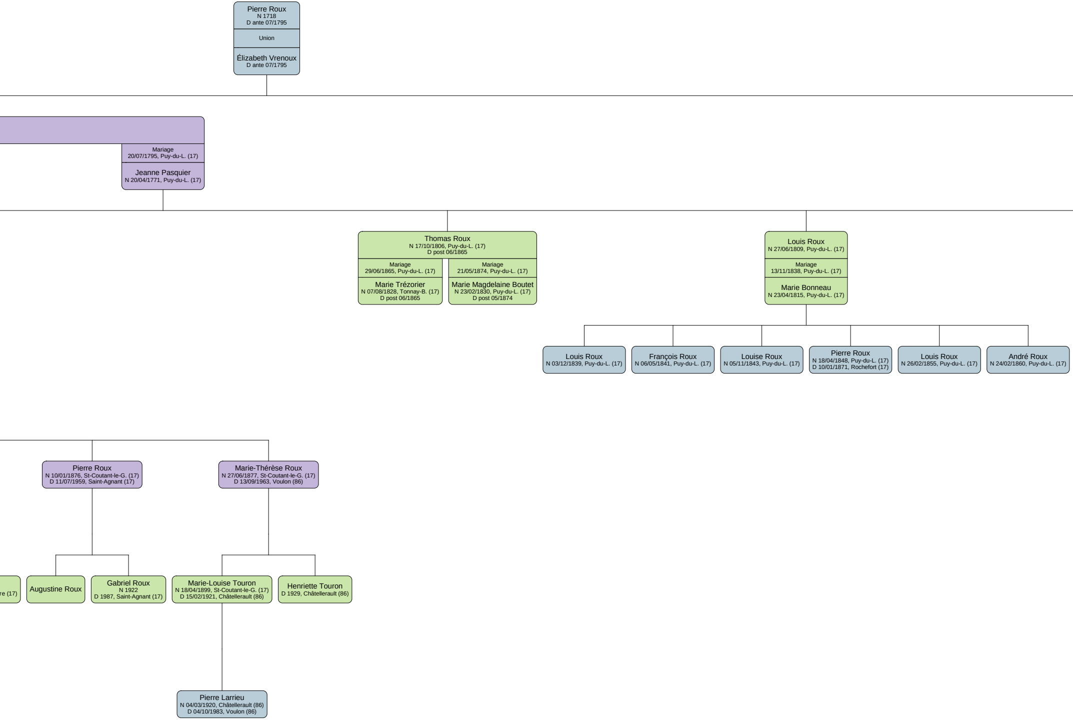
Pierre Roux
N 1718
D ante 07/1795
Union
Élizabeth Vrenoux
D ante 07/1795
Mariage
20/07/1795, Puy-du-L. (17)
Jeanne Pasquier
N 20/04/1771, Puy-du-L. (17)
Thomas Roux
N 17/10/1806, Puy-du-L. (17)
D post 06/1865
Mariage
29/06/1865, Puy-du-L. (17)
Marie Trézorier
N 07/08/1828, Tonnay-B. (17)
D post 06/1865
Mariage
21/05/1874, Puy-du-L. (17)
Marie Magdelaine Boutet
N 23/02/1830, Puy-du-L. (17)
D post 05/1874
Louis Roux
N 27/06/1809, Puy-du-L. (17)
Mariage
13/11/1838, Puy-du-L. (17)
Marie Bonneau
N 23/04/1815, Puy-du-L. (17)
Louis Roux
N 03/12/1839, Puy-du-L. (17)
François Roux
N 06/05/1841, Puy-du-L. (17)
Louise Roux
N 05/11/1843, Puy-du-L. (17)
Pierre Roux
N 18/04/1848, Puy-du-L. (17)
D 10/01/1871, Rochefort (17)
Louis Roux
N 26/02/1855, Puy-du-L. (17)
André Roux
N 24/02/1860, Puy-du-L. (17)
Pierre Roux
N 10/01/1876, St-Coutant-le-G. (17)
D 11/07/1959, Saint-Agnant (17)
Marie-Thérèse Roux
N 27/06/1877, St-Coutant-le-G. (17)
D 13/09/1963, Voulon (86)
re (17)
Augustine Roux
Gabriel Roux
N 1922
D 1987, Saint-Agnant (17)
Marie-Louise Touron
N 18/04/1899, St-Coutant-le-G. (17)
D 15/02/1921, Châtellerault (86)
Henriette Touron
D 1929, Châtellerault (86)
Pierre Larrieu
N 04/03/1920, Châtellerault (86)
D 04/10/1983, Voulon (86)

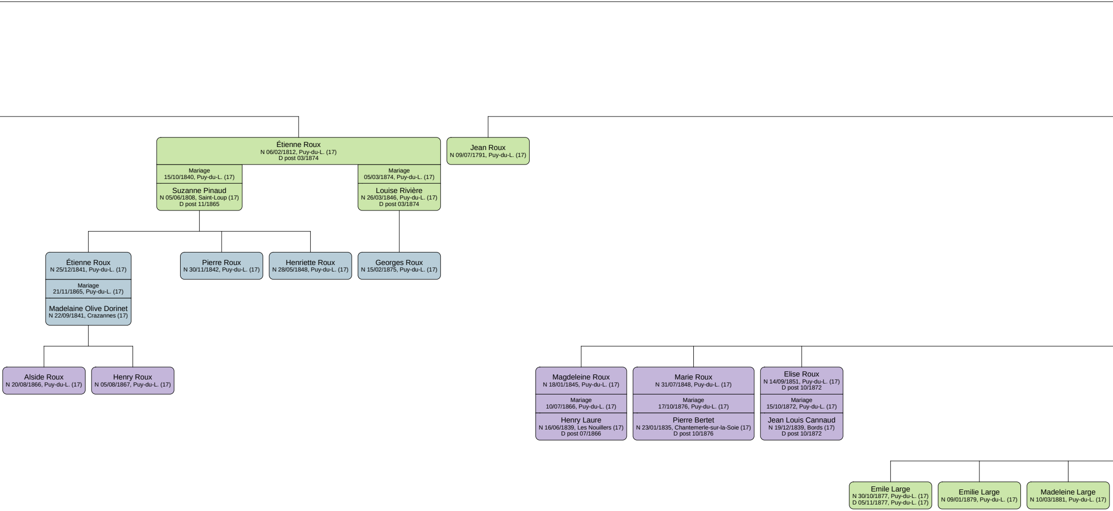
Étienne Roux
N 06/02/1812, Puy-du-L. (17)
D post 03/1874
Mariage
15/10/1840, Puy-du-L. (17)
Suzanne Pinaud
N 05/06/1808, Saint-Loup (17)
D post 11/1865
Mariage
05/03/1874, Puy-du-L. (17)
Louise Rivière
N 26/03/1846, Puy-du-L. (17)
D post 03/1874
Jean Roux
N 09/07/1791, Puy-du-L. (17)
Étienne Roux
N 25/12/1841, Puy-du-L. (17)
Mariage
21/11/1865, Puy-du-L. (17)
Madelaine Olive Dorinet
N 22/09/1841, Crazannes (17)
Pierre Roux
N 30/11/1842, Puy-du-L. (17)
Henriette Roux
N 28/05/1848, Puy-du-L. (17)
Georges Roux
N 15/02/1875, Puy-du-L. (17)
Alside Roux
N 20/08/1866, Puy-du-L. (17)
Henry Roux
N 05/08/1867, Puy-du-L. (17)
Magdeleine Roux
N 18/01/1845, Puy-du-L. (17)
Mariage
10/07/1866, Puy-du-L. (17)
Henry Laure
N 16/06/1839, Les Nouillers (17)
D post 07/1866
Marie Roux
N 31/07/1848, Puy-du-L. (17)
Mariage
17/10/1876, Puy-du-L. (17)
Pierre Bertet
N 23/01/1835, Chantemerle-sur-la-Soie (17)
D post 10/1876
Elise Roux
N 14/09/1851, Puy-du-L. (17)
D post 10/1872
Mariage
15/10/1872, Puy-du-L. (17)
Jean Louis Cannaud
N 19/12/1839, Bords (17)
D post 10/1872
Emile Large
N 30/10/1877, Puy-du-L. (17)
D 05/11/1877, Puy-du-L. (17)
Emilie Large
N 09/01/1879, Puy-du-L. (17)
Madeleine Large
N 10/03/1881, Puy-du-L. (17)

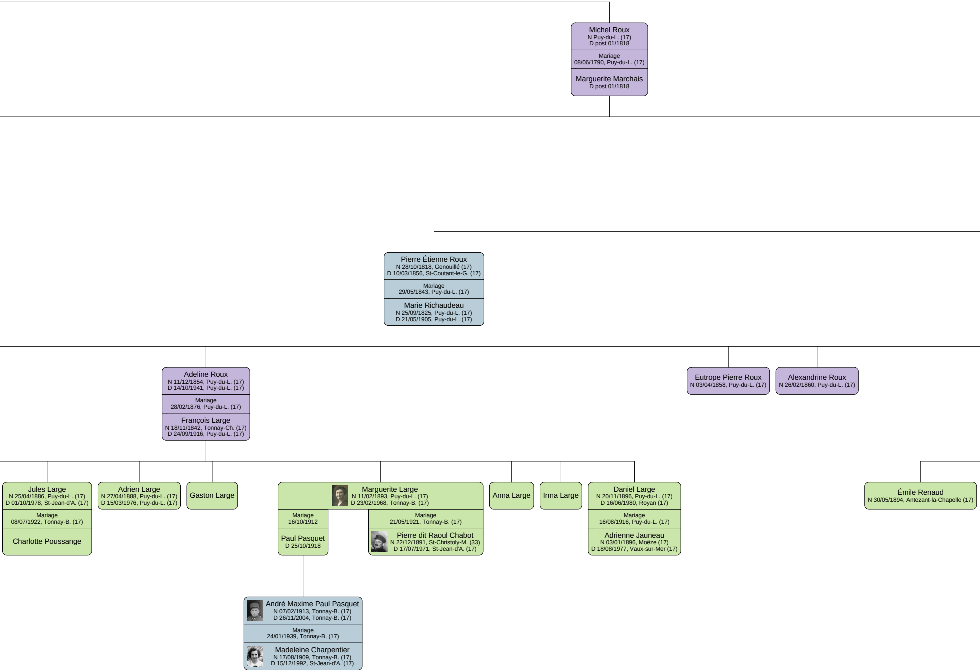

Michel Roux
N Puy-du-L. (17)
D post 01/1818
Mariage
08/06/1790, Puy-du-L. (17)
Marguerite Marchais
D post 01/1818

Pierre Étienne Roux
N 28/10/1818, Genouillé (17)
D 10/03/1856, St-Coutant-le-G. (17)
Mariage
29/05/1843, Puy-du-L. (17)
Marie Richaudeau
N 25/09/1825, Puy-du-L. (17)
D 21/05/1905, Puy-du-L. (17)

Adeline Roux
N 11/12/1854, Puy-du-L. (17)
D 14/10/1941, Puy-du-L. (17)
Mariage
28/02/1876, Puy-du-L. (17)
François Large
N 18/11/1842, Tonnay-Ch. (17)
D 24/09/1916, Puy-du-L. (17)

Eutrope Pierre Roux
N 03/04/1858, Puy-du-L. (17)

Alexandrine Roux
N 26/02/1860, Puy-du-L. (17)

Jules Large
N 25/04/1886, Puy-du-L. (17)
D 01/10/1978, St-Jean-d'A. (17)
Mariage
08/07/1922, Tonnay-B. (17)
Charlotte Poussange

Adrien Large
N 27/04/1888, Puy-du-L. (17)
D 15/03/1976, Puy-du-L. (17)

Gaston Large

Marguerite Large
N 11/02/1893, Puy-du-L. (17)
D 23/02/1968, Tonnay-B. (17)
Mariage
16/10/1912
Paul Pasquet
D 25/10/1918
Mariage
21/05/1921, Tonnay-B. (17)
Pierre dit Raoul Chabot
N 22/12/1891, St-Christoly-M. (33)
D 17/07/1971, St-Jean-d'A. (17)

Anna Large

Irma Large

Daniel Large
N 20/11/1896, Puy-du-L. (17)
D 16/06/1980, Royan (17)
Mariage
16/08/1916, Puy-du-L. (17)
Adrienne Jauneau
N 03/01/1896, Moëze (17)
D 18/08/1977, Vaux-sur-Mer (17)

Émile Renaud
N 30/05/1894, Antezant-la-Chapelle (17)

André Maxime Paul Pasquet
N 07/02/1913, Tonnay-B. (17)
D 26/11/2004, Tonnay-B. (17)
Mariage
24/01/1939, Tonnay-B. (17)
Madeleine Charpentier
N 17/08/1909, Tonnay-B. (17)
D 15/12/1992, St-Jean-d'A. (17)

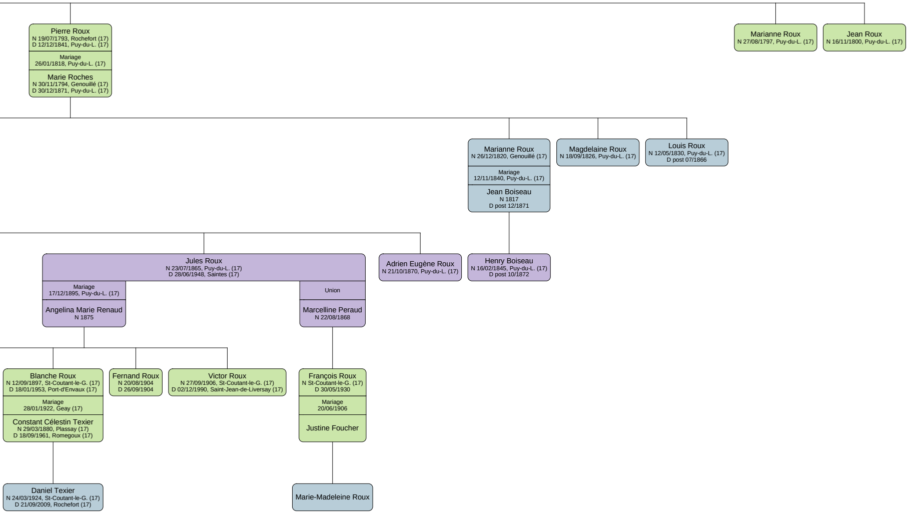
Pierre Roux
N 19/07/1793, Rochefort (17)
D 12/12/1841, Puy-du-L. (17)
Mariage
26/01/1818, Puy-du-L. (17)
Marie Roches
N 30/11/1794, Genouillé (17)
D 30/12/1871, Puy-du-L. (17)
Marianne Roux
N 27/08/1797, Puy-du-L. (17)
Jean Roux
N 16/11/1800, Puy-du-L. (17)
Marianne Roux
N 26/12/1820, Genouillé (17)
Mariage
12/11/1840, Puy-du-L. (17)
Jean Boiseau
N 1817
D post 12/1871
Magdelaine Roux
N 18/09/1826, Puy-du-L. (17)
Louis Roux
N 12/05/1830, Puy-du-L. (17)
D post 07/1866
Jules Roux
N 23/07/1865, Puy-du-L. (17)
D 28/06/1948, Saintes (17)
Mariage
17/12/1895, Puy-du-L. (17)
Angelina Marie Renaud
N 1875
Union
Marcelline Peraud
N 22/08/1868
Adrien Eugène Roux
N 21/10/1870, Puy-du-L. (17)
Henry Boiseau
N 16/02/1845, Puy-du-L. (17)
D post 10/1872
Blanche Roux
N 12/09/1897, St-Coutant-le-G. (17)
D 18/01/1953, Port-d'Envaux (17)
Mariage
28/01/1922, Geay (17)
Constant Célestin Texier
N 29/03/1880, Plassay (17)
D 18/09/1961, Romegoux (17)
Fernand Roux
N 20/08/1904
D 26/09/1904
Victor Roux
N 27/09/1906, St-Coutant-le-G. (17)
D 02/12/1990, Saint-Jean-de-Liversay (17)
François Roux
N St-Coutant-le-G. (17)
D 30/05/1930
Mariage
20/06/1906
Justine Foucher
Daniel Texier
N 24/03/1924, St-Coutant-le-G. (17)
D 21/09/2009, Rochefort (17)
Marie-Madeleine Roux