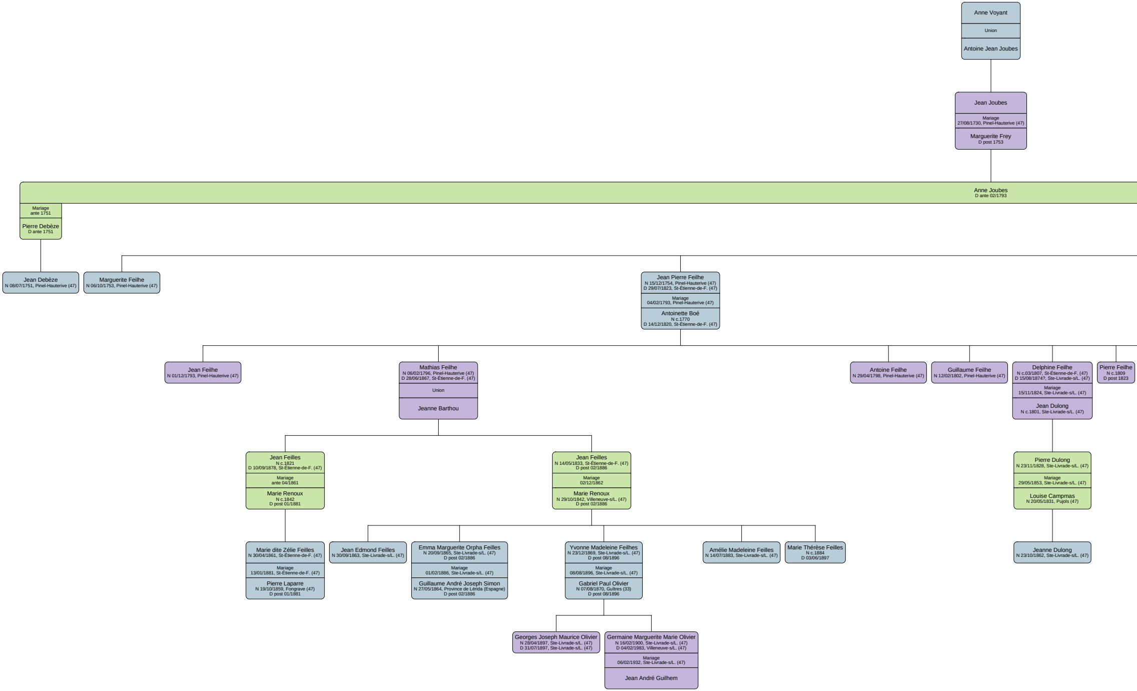
Anne Voyant
Union
Antoine Jean Joubes
Jean Joubes
Mariage
27/08/1730, Pinel-Hauterive (47)
Marguerite Frey
D post 1753
Anne Joubes
D ante 02/1793
Mariage
ante 1751
Pierre Debèze
D ante 1751
Jean Debèze
N 08/07/1751, Pinel-Hauterive (47)
Marguerite Feilhe
N 06/10/1753, Pinel-Hauterive (47)
Jean Pierre Feilhe
N 15/12/1754, Pinel-Hauterive (47)
D 29/07/1823, St-Étienne-de-F. (47)
Mariage
04/02/1793, Pinel-Hauterive (47)
Antoinette Boé
N c.1770
D 14/12/1820, St-Étienne-de-F. (47)
Jean Feilhe
N 01/12/1793, Pinel-Hauterive (47)
Mathias Feilhe
N 06/02/1796, Pinel-Hauterive (47)
D 28/06/1867, St-Étienne-de-F. (47)
Union
Jeanne Barthou
Antoine Feilhe
N 29/04/1798, Pinel-Hauterive (47)
Guillaume Feilhe
N 12/02/1802, Pinel-Hauterive (47)
Delphine Feilhe
N c.03/1807, St-Étienne-de-F. (47)
D 15/08/1874?, Ste-Livrade-s/L. (47)
Mariage
15/11/1824, Ste-Livrade-s/L. (47)
Jean Dulong
N c.1801, Ste-Livrade-s/L. (47)
Pierre Feilhe
N c.1809
D post 1823
Jean Feilles
N c.1821
D 10/09/1878, St-Étienne-de-F. (47)
Mariage
ante 04/1861
Marie Renoux
N c.1842
D post 01/1881
Jean Feilles
N 14/05/1833, St-Étienne-de-F. (47)
D post 02/1886
Mariage
02/12/1862
Marie Renoux
N 29/10/1842, Villeneuve-s/L. (47)
D post 02/1886
Pierre Dulong
N 23/11/1828, Ste-Livrade-s/L. (47)
Mariage
29/05/1853, Ste-Livrade-s/L. (47)
Louise Campmas
N 20/05/1831, Pujols (47)
Marie dite Zélie Feilles
N 30/04/1861, St-Étienne-de-F. (47)
Mariage
13/01/1881, St-Étienne-de-F. (47)
Pierre Laparre
N 19/10/1859, Fongrave (47)
D post 01/1881
Jean Edmond Feilles
N 30/09/1863, Ste-Livrade-s/L. (47)
Emma Marguerite Orpha Feilles
N 20/09/1865, Ste-Livrade-s/L. (47)
D post 02/1886
Mariage
01/02/1886, Ste-Livrade-s/L. (47)
Guillaume André Joseph Simon
N 27/05/1864, Province de Lérida (Espagne)
D post 02/1886
Yvonne Madeleine Feilhes
N 23/12/1869, Ste-Livrade-s/L. (47)
D post 08/1896
Mariage
08/08/1896, Ste-Livrade-s/L. (47)
Gabriel Paul Olivier
N 07/08/1870, Guîtres (33)
D post 08/1896
Amélie Madeleine Feilles
N 14/07/1883, Ste-Livrade-s/L. (47)
Marie Thérèse Feilles
N c.1884
D 03/06/1897
Jeanne Dulong
N 23/10/1862, Ste-Livrade-s/L. (47)
Georges Joseph Maurice Olivier
N 28/04/1897, Ste-Livrade-s/L. (47)
D 31/07/1897, Ste-Livrade-s/L. (47)
Germaine Marguerite Marie Olivier
N 16/02/1900, Ste-Livrade-s/L. (47)
D 04/02/1983, Villeneuve-s/L. (47)
Mariage
06/02/1932, Ste-Livrade-s/L. (47)
Jean André Guilhem

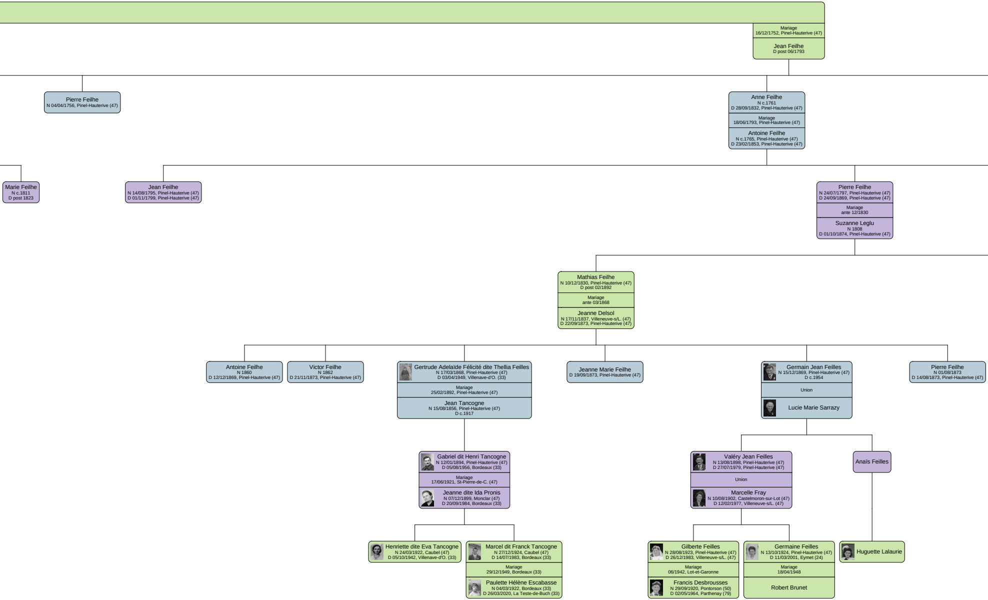

Mariage
16/12/1752, Pinel-Hauterive (47)
Jean Feilhe
D post 06/1793

Pierre Feilhe
N 04/04/1756, Pinel-Hauterive (47)

Anne Feilhe
N c.1761
D 28/09/1832, Pinel-Hauterive (47)
Mariage
18/06/1793, Pinel-Hauterive (47)
Antoine Feilhe
N c.1765, Pinel-Hauterive (47)
D 23/02/1853, Pinel-Hauterive (47)

Marie Feilhe
N c.1811
D post 1823

Jean Feilhe
N 14/08/1795, Pinel-Hauterive (47)
D 01/11/1799, Pinel-Hauterive (47)

Pierre Feilhe
N 24/07/1797, Pinel-Hauterive (47)
D 24/09/1869, Pinel-Hauterive (47)
Mariage
ante 12/1830
Suzanne Leglu
N 1808
D 01/10/1874, Pinel-Hauterive (47)

Mathias Feilhe
N 10/12/1830, Pinel-Hauterive (47)
D post 02/1892
Mariage
ante 03/1868
Jeanne Delsol
N 17/11/1837, Villeneuve-s/L. (47)
D 22/09/1873, Pinel-Hauterive (47)

Antoine Feilhe
N 1860
D 12/12/1869, Pinel-Hauterive (47)

Victor Feilhe
N 1862
D 21/11/1873, Pinel-Hauterive (47)

Gertrude Adelaïde Félicité dite Thellia Feilles
N 17/03/1868, Pinel-Hauterive (47)
D 03/04/1949, Villenave-d'O. (33)
Mariage
25/02/1892, Pinel-Hauterive (47)
Jean Tancogne
N 15/08/1856, Pinel-Hauterive (47)
D c.1917

Jeanne Marie Feilhe
D 19/09/1873, Pinel-Hauterive (47)

Germain Jean Feilles
N 15/12/1869, Pinel-Hauterive (47)
D c.1954
Union
Lucie Marie Sarrazy

Pierre Feilhe
N 01/08/1873
D 14/08/1873, Pinel-Hauterive (47)

Gabriel dit Henri Tancogne
N 12/01/1894, Pinel-Hauterive (47)
D 05/08/1956, Bordeaux (33)
Mariage
17/06/1921, St-Pierre-de-C. (47)
Jeanne dite Ida Pronis
N 07/12/1899, Monclar (47)
D 20/09/1984, Bordeaux (33)

Valéry Jean Feilles
N 13/08/1898, Pinel-Hauterive (47)
D 27/07/1979, Pinel-Hauterive (47)
Union
Marcelle Fray
N 10/08/1902, Castelmoron-sur-Lot (47)
D 12/02/1977, Villeneuve-s/L. (47)

Anaïs Feilles

Henriette dite Eva Tancogne
N 24/03/1922, Caubel (47)
D 05/10/1942, Villenave-d'O. (33)

Marcel dit Franck Tancogne
N 27/12/1924, Caubel (47)
D 14/07/1983, Bordeaux (33)
Mariage
29/12/1949, Bordeaux (33)
Paulette Hélène Escabasse
N 04/03/1922, Bordeaux (33)
D 26/03/2020, La Teste-de-Buch (33)

Gilberte Feilles
N 28/08/1923, Pinel-Hauterive (47)
D 26/12/1983, Villeneuve-s/L. (47)
Mariage
06/1942, Lot-et-Garonne
Francis Desbrousses
N 29/09/1920, Pontorson (50)
D 02/05/1964, Parthenay (79)

Germaine Feilles
N 13/10/1924, Pinel-Hauterive (47)
D 11/03/2001, Eymet (24)
Mariage
18/04/1948
Robert Brunet

Huguette Lalaurie

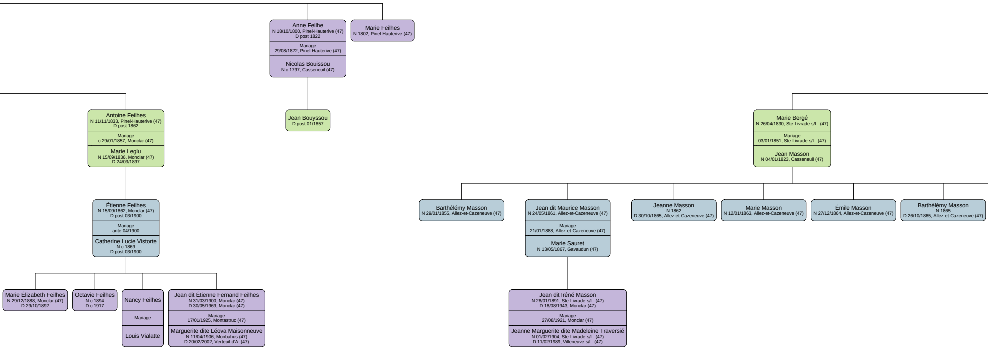
Anne Feilhe
N 18/10/1800, Pinel-Hauterive (47)
D post 1822
Mariage
29/08/1822, Pinel-Hauterive (47)
Nicolas Bouissou
N c.1797, Casseneuil (47)
Marie Feilhes
N 1802, Pinel-Hauterive (47)
Antoine Feilhes
N 11/11/1833, Pinel-Hauterive (47)
D post 1862
Mariage
c.29/01/1857, Monclar (47)
Marie Leglu
N 15/09/1836, Monclar (47)
D 24/03/1897
Jean Bouyssou
D post 01/1857
Marie Bergé
N 26/04/1830, Ste-Livrade-s/L. (47)
Mariage
03/01/1851, Ste-Livrade-s/L. (47)
Jean Masson
N 04/01/1823, Casseneuil (47)
Étienne Feilhes
N 15/09/1862, Monclar (47)
D post 03/1900
Mariage
ante 04/1900
Catherine Lucie Vistorte
N c.1869
D post 03/1900
Barthélémy Masson
N 29/01/1855, Allez-et-Cazeneuve (47)
Jean dit Maurice Masson
N 24/05/1861, Allez-et-Cazeneuve (47)
Mariage
21/01/1888, Allez-et-Cazeneuve (47)
Marie Sauret
N 13/05/1867, Gavaudun (47)
Jeanne Masson
N 1862
D 30/10/1865, Allez-et-Cazeneuve (47)
Marie Masson
N 12/01/1863, Allez-et-Cazeneuve (47)
Émile Masson
N 27/12/1864, Allez-et-Cazeneuve (47)
Barthélémy Masson
N 1865
D 26/10/1865, Allez-et-Cazeneuve (47)
Marie Élizabeth Feilhes
N 29/12/1888, Monclar (47)
D 29/10/1892
Octavie Feilhes
N c.1894
D c.1917
Nancy Feilhes
Mariage
Louis Vialatte
Jean dit Étienne Fernand Feilhes
N 31/03/1900, Monclar (47)
D 30/05/1969, Monclar (47)
Mariage
17/01/1925, Montastruc (47)
Marguerite dite Léova Maisonneuve
N 11/04/1906, Monbahus (47)
D 20/02/2002, Verteuil-d'A. (47)
Jean dit Iréné Masson
N 28/01/1891, Ste-Livrade-s/L. (47)
D 18/08/1943, Monclar (47)
Mariage
27/08/1921, Monclar (47)
Jeanne Marguerite dite Madeleine Traversié
N 01/02/1904, Ste-Livrade-s/L. (47)
D 11/02/1989, Villeneuve-s/L. (47)

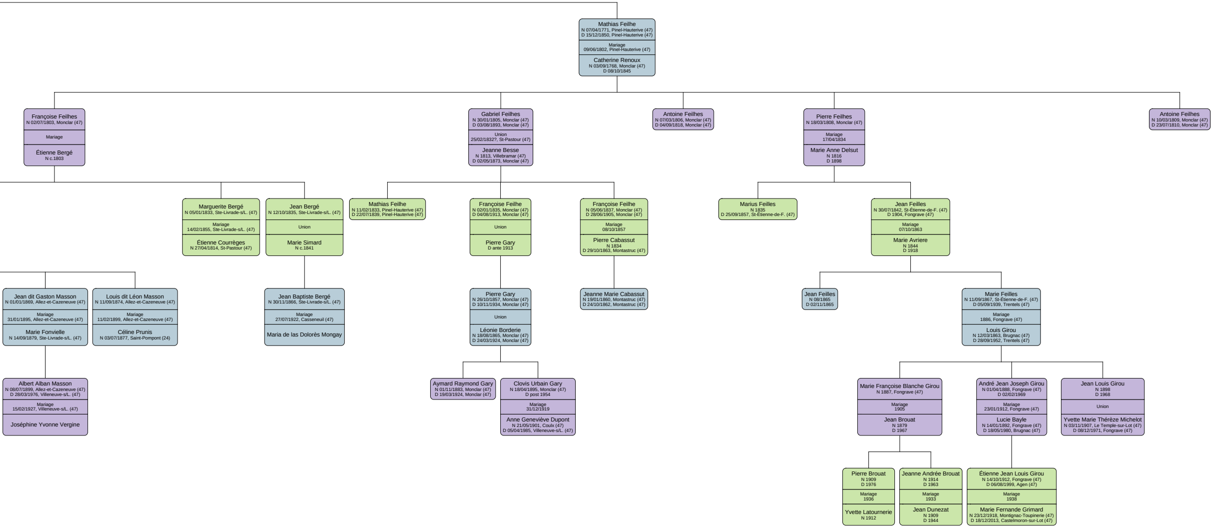
Mathias Feilhe
N 07/04/1771, Pinel-Hauterive (47)
D 15/12/1850, Pinel-Hauterive (47)
Mariage
09/06/1802, Pinel-Hauterive (47)
Catherine Renoux
N 03/09/1768, Monclar (47)
D 08/10/1845
Françoise Feilhes
N 02/07/1803, Monclar (47)
Mariage
Étienne Bergé
N c.1803
Gabriel Feilhes
N 30/01/1805, Monclar (47)
D 03/08/1893, Monclar (47)
Union
25/02/1832?, St-Pastour (47)
Jeanne Besse
N 1813, Villebramar (47)
D 02/05/1873, Monclar (47)
Antoine Feilhes
N 07/03/1806, Monclar (47)
D 04/09/1818, Monclar (47)
Pierre Feilhes
N 18/03/1808, Monclar (47)
Mariage
17/04/1834
Marie Anne Delsut
N 1816
D 1898
Antoine Feilhes
N 10/03/1809, Monclar (47)
D 23/07/1810, Monclar (47)
Marguerite Bergé
N 05/01/1833, Ste-Livrade-s/L. (47)
Mariage
14/02/1855, Ste-Livrade-s/L. (47)
Étienne Courrèges
N 27/04/1814, St-Pastour (47)
Jean Bergé
N 12/10/1835, Ste-Livrade-s/L. (47)
Union
Marie Simard
N c.1841
Mathias Feilhe
N 11/02/1833, Pinel-Hauterive (47)
D 22/07/1839, Pinel-Hauterive (47)
Françoise Feilhe
N 02/01/1835, Monclar (47)
D 04/08/1913, Monclar (47)
Union
Pierre Gary
D ante 1913
Françoise Feilhe
N 05/06/1837, Monclar (47)
D 28/06/1905, Monclar (47)
Mariage
08/10/1857
Pierre Cabassut
N 1834
D 29/10/1863, Montastruc (47)
Marius Feilles
N 1835
D 25/09/1857, St-Étienne-de-F. (47)
Jean Feilles
N 30/07/1842, St-Étienne-de-F. (47)
D 1904, Fongrave (47)
Mariage
07/10/1863
Marie Avriere
N 1844
D 1918
Jean dit Gaston Masson
N 01/01/1869, Allez-et-Cazeneuve (47)
Mariage
31/01/1895, Allez-et-Cazeneuve (47)
Marie Fonvielle
N 14/09/1879, Ste-Livrade-s/L. (47)
Louis dit Léon Masson
N 11/09/1874, Allez-et-Cazeneuve (47)
Mariage
11/02/1899, Allez-et-Cazeneuve (47)
Céline Prunis
N 03/07/1877, Saint-Pompont (24)
Jean Baptiste Bergé
N 30/11/1866, Ste-Livrade-s/L. (47)
Mariage
27/07/1922, Casseneuil (47)
Maria de las Dolorès Mongay
Pierre Gary
N 26/10/1857, Monclar (47)
D 10/11/1934, Monclar (47)
Union
Léonie Borderie
N 18/08/1865, Monclar (47)
D 24/03/1924, Monclar (47)
Jeanne Marie Cabassut
N 19/01/1860, Montastruc (47)
D 24/10/1862, Montastruc (47)
Jean Feilles
N 08/1865
D 02/11/1865
Marie Feilles
N 11/09/1867, St-Étienne-de-F. (47)
D 05/09/1939, Trentels (47)
Mariage
1886, Fongrave (47)
Louis Girou
N 12/03/1863, Brugnac (47)
D 28/09/1952, Trentels (47)
Albert Alban Masson
N 08/07/1899, Allez-et-Cazeneuve (47)
D 28/03/1976, Villeneuve-s/L. (47)
Mariage
15/02/1927, Villeneuve-s/L. (47)
Joséphine Yvonne Vergine
Aymard Raymond Gary
N 01/11/1883, Monclar (47)
D 19/03/1924, Monclar (47)
Clovis Urbain Gary
N 18/04/1895, Monclar (47)
D post 1954
Mariage
31/12/1919
Anne Geneviève Dupont
N 21/05/1901, Coulx (47)
D 05/04/1985, Villeneuve-s/L. (47)
Marie Françoise Blanche Girou
N 1887, Fongrave (47)
Mariage
1905
Jean Brouat
N 1879
D 1967
André Jean Joseph Girou
N 01/04/1888, Fongrave (47)
D 02/02/1969
Mariage
23/01/1912, Fongrave (47)
Lucie Bayle
N 14/01/1892, Fongrave (47)
D 18/05/1980, Brugnac (47)
Jean Louis Girou
N 1898
D 1968
Union
Yvette Marie Thérèze Michelot
N 03/11/1907, Le Temple-sur-Lot (47)
D 08/12/1971, Fongrave (47)
Pierre Brouat
N 1909
D 1976
Mariage
1936
Yvette Latournerie
N 1912
Jeanne Andrée Brouat
N 1914
D 1963
Mariage
1933
Jean Dunezat
N 1909
D 1944
Étienne Jean Louis Girou
N 14/10/1912, Fongrave (47)
D 06/08/1999, Agen (47)
Mariage
1938
Marie Fernande Grimard
N 23/12/1918, Montignac-Toupinerie (47)
D 18/12/2013, Castelmoron-sur-Lot (47)