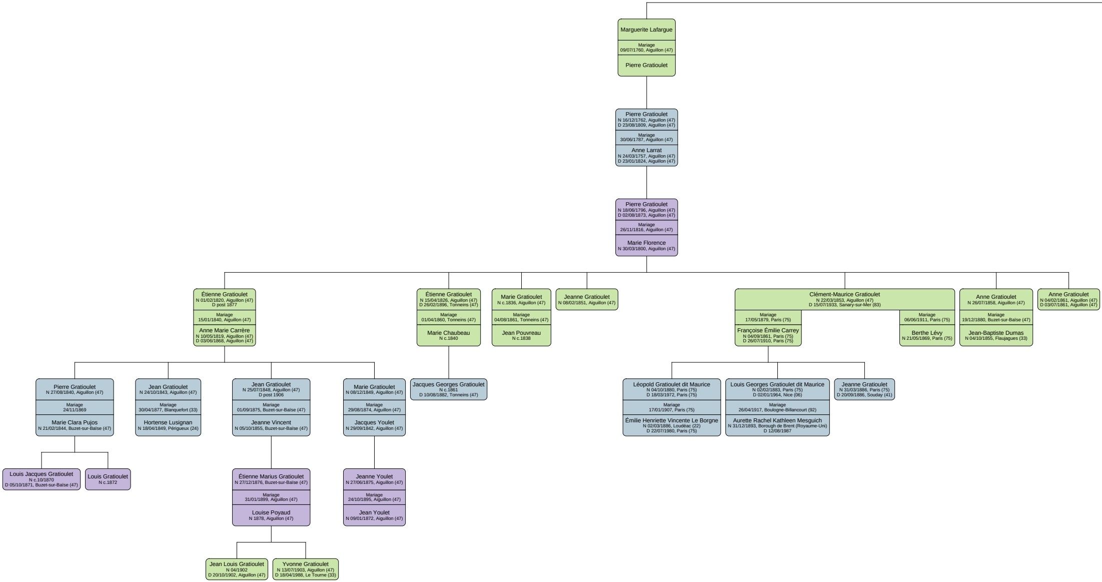
Marguerite Lafargue
Mariage
09/07/1760, Aiguillon (47)
Pierre Gratioulet
Pierre Gratioulet
N 16/12/1762, Aiguillon (47)
D 23/08/1809, Aiguillon (47)
Mariage
30/06/1787, Aiguillon (47)
Anne Larrat
N 24/03/1757, Aiguillon (47)
D 23/01/1824, Aiguillon (47)
Pierre Gratioulet
N 18/06/1796, Aiguillon (47)
D 02/08/1873, Aiguillon (47)
Mariage
26/11/1816, Aiguillon (47)
Marie Florence
N 30/03/1800, Aiguillon (47)
Étienne Gratioulet
N 01/02/1820, Aiguillon (47)
D post 1877
Mariage
15/01/1840, Aiguillon (47)
Anne Marie Carrère
N 10/05/1819, Aiguillon (47)
D 03/06/1868, Aiguillon (47)
Étienne Gratioulet
N 15/04/1826, Aiguillon (47)
D 26/02/1896, Tonneins (47)
Mariage
01/04/1860, Tonneins (47)
Marie Chaubeau
N c.1840
Marie Gratioulet
N c.1836, Aiguillon (47)
Mariage
04/08/1861, Tonneins (47)
Jean Pouvreau
N c.1838
Jeanne Gratioulet
N 08/02/1851, Aiguillon (47)
Clément-Maurice Gratioulet
N 22/03/1853, Aiguillon (47)
D 15/07/1933, Sanary-sur-Mer (83)
Mariage
17/05/1879, Paris (75)
Françoise Émilie Carrey
N 04/09/1861, Paris (75)
D 26/07/1910, Paris (75)
Mariage
06/06/1911, Paris (75)
Berthe Lévy
N 21/05/1869, Paris (75)
Anne Gratioulet
N 26/07/1858, Aiguillon (47)
Mariage
19/12/1880, Buzet-sur-Baïse (47)
Jean-Baptiste Dumas
N 04/10/1855, Flaujagues (33)
Anne Gratioulet
N 04/02/1861, Aiguillon (47)
D 03/07/1861, Aiguillon (47)
Pierre Gratioulet
N 27/08/1840, Aiguillon (47)
Mariage
24/11/1869
Marie Clara Pujos
N 21/02/1844, Buzet-sur-Baïse (47)
Jean Gratioulet
N 24/10/1843, Aiguillon (47)
Mariage
30/04/1877, Blanquefort (33)
Hortense Lusignan
N 18/04/1849, Périgueux (24)
Jean Gratioulet
N 25/07/1848, Aiguillon (47)
D post 1906
Mariage
01/09/1875, Buzet-sur-Baïse (47)
Jeanne Vincent
N 05/10/1855, Buzet-sur-Baïse (47)
Marie Gratioulet
N 08/12/1849, Aiguillon (47)
Mariage
29/08/1874, Aiguillon (47)
Jacques Youlet
N 29/09/1842, Aiguillon (47)
Jacques Georges Gratioulet
N c.1861
D 10/08/1882, Tonneins (47)
Léopold Gratioulet dit Maurice
N 04/10/1880, Paris (75)
D 18/03/1972, Paris (75)
Mariage
17/01/1907, Paris (75)
Émilie Henriette Vincente Le Borgne
N 02/03/1886, Loudéac (22)
D 22/07/1980, Paris (75)
Louis Georges Gratioulet dit Maurice
N 02/02/1883, Paris (75)
D 02/01/1964, Nice (06)
Mariage
26/04/1917, Boulogne-Billancourt (92)
Aurette Rachel Kathleen Mesguich
N 31/12/1893, Borough de Brent (Royaume-Uni)
D 12/08/1987
Jeanne Gratioulet
N 31/03/1886, Paris (75)
D 20/09/1886, Souday (41)
Louis Jacques Gratioulet
N c.10/1870
D 05/10/1871, Buzet-sur-Baïse (47)
Louis Gratioulet
N c.1872
Étienne Marius Gratioulet
N 27/12/1876, Buzet-sur-Baïse (47)
Mariage
31/01/1899, Aiguillon (47)
Louise Poyaud
N 1878, Aiguillon (47)
Jeanne Youlet
N 27/06/1875, Aiguillon (47)
Mariage
24/10/1895, Aiguillon (47)
Jean Youlet
N 09/01/1872, Aiguillon (47)
Jean Louis Gratioulet
N 04/1902
D 20/10/1902, Aiguillon (47)
Yvonne Gratioulet
N 13/07/1903, Aiguillon (47)
D 18/04/1988, Le Tourne (33)

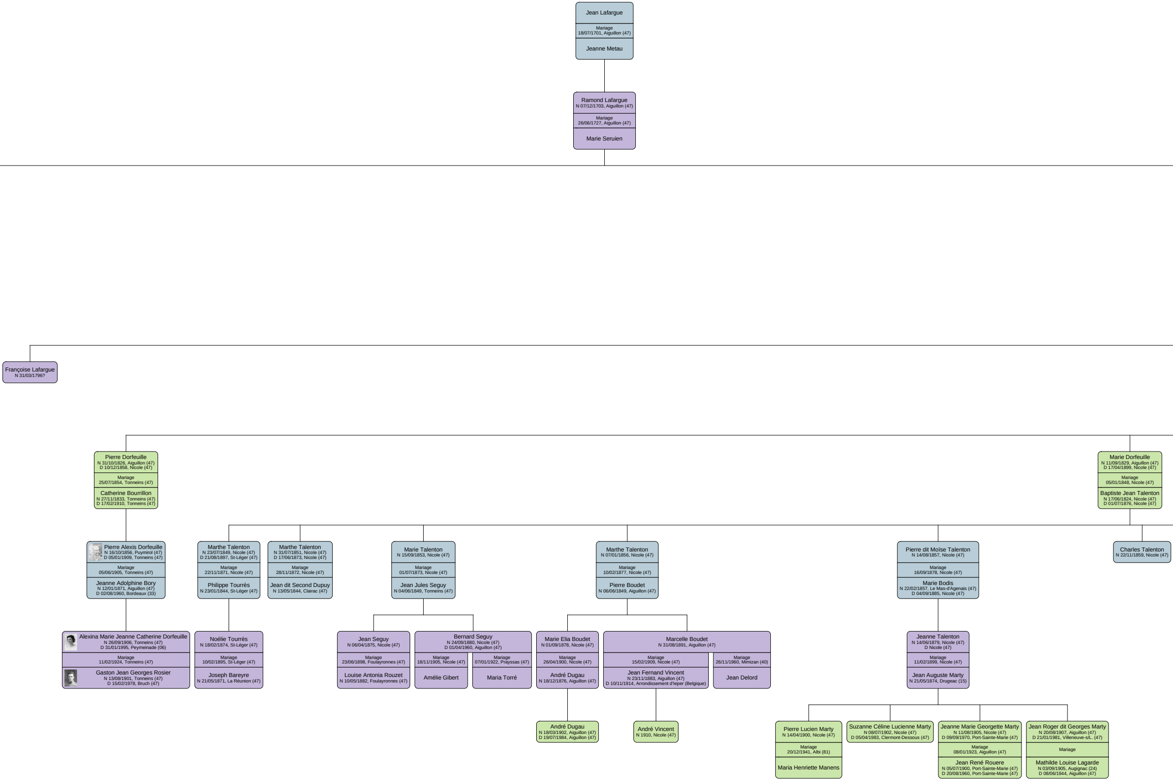
Jean Lafargue
Mariage
18/07/1701, Aiguillon (47)
Jeanne Metau
Ramond Lafargue
N 07/12/1703, Aiguillon (47)
Mariage
26/06/1727, Aiguillon (47)
Marie Seruien
Françoise Lafargue
N 31/03/1796?
Pierre Dorfeuille
N 31/10/1826, Aiguillon (47)
D 10/12/1858, Nicole (47)
Mariage
25/07/1854, Tonneins (47)
Catherine Bourrillon
N 27/11/1833, Tonneins (47)
D 17/02/1910, Tonneins (47)
Marie Dorfeuille
N 11/09/1829, Aiguillon (47)
D 17/04/1899, Nicole (47)
Mariage
05/01/1848, Nicole (47)
Baptiste Jean Talenton
N 17/06/1824, Nicole (47)
D 01/07/1876, Nicole (47)
Pierre Alexis Dorfeuille
N 16/10/1856, Puymirol (47)
D 05/01/1909, Tonneins (47)
Mariage
05/06/1905, Tonneins (47)
Jeanne Adolphine Bory
N 12/01/1871, Aiguillon (47)
D 02/08/1960, Bordeaux (33)
Marthe Talenton
N 23/07/1849, Nicole (47)
D 21/08/1897, St-Léger (47)
Mariage
22/11/1871, Nicole (47)
Philippe Tourrès
N 23/01/1844, St-Léger (47)
Marthe Talenton
N 31/07/1851, Nicole (47)
D 17/06/1873, Nicole (47)
Mariage
28/11/1872, Nicole (47)
Jean dit Second Dupuy
N 13/05/1844, Clairac (47)
Marie Talenton
N 15/09/1853, Nicole (47)
Mariage
01/07/1873, Nicole (47)
Jean Jules Seguy
N 04/06/1849, Tonneins (47)
Marthe Talenton
N 07/01/1856, Nicole (47)
Mariage
10/02/1877, Nicole (47)
Pierre Boudet
N 06/06/1849, Aiguillon (47)
Pierre dit Moïse Talenton
N 14/08/1857, Nicole (47)
Mariage
16/09/1878, Nicole (47)
Marie Bodis
N 22/02/1857, Le Mas-d'Agenais (47)
D 04/09/1885, Nicole (47)
Charles Talenton
N 22/11/1859, Nicole (47)
Alexina Marie Jeanne Catherine Dorfeuille
N 26/09/1906, Tonneins (47)
D 31/01/1995, Peymeinade (06)
Mariage
11/02/1924, Tonneins (47)
Gaston Jean Georges Rosier
N 13/08/1901, Tonneins (47)
D 15/02/1978, Bruch (47)
Noélie Tourrès
N 18/02/1874, St-Léger (47)
Mariage
10/02/1895, St-Léger (47)
Joseph Bareyre
N 21/05/1871, La Réunion (47)
Jean Seguy
N 06/04/1875, Nicole (47)
Mariage
23/06/1898, Foulayronnes (47)
Louise Antonia Rouzet
N 10/05/1882, Foulayronnes (47)
Bernard Seguy
N 24/09/1880, Nicole (47)
D 01/04/1960, Aiguillon (47)
Mariage
18/11/1905, Nicole (47)
Amélie Gibert
Mariage
07/01/1922, Prayssas (47)
Maria Torré
Marie Elia Boudet
N 01/09/1878, Nicole (47)
Mariage
26/04/1900, Nicole (47)
André Dugau
N 18/12/1876, Aiguillon (47)
Marcelle Boudet
N 31/08/1891, Aiguillon (47)
Mariage
15/02/1909, Nicole (47)
Jean Fernand Vincent
N 23/11/1883, Aiguillon (47)
D 10/11/1914, Arrondissement d'Ieper (Belgique)
Mariage
26/11/1960, Mimizan (40)
Jean Delord
Jeanne Talenton
N 14/06/1879, Nicole (47)
D Nicole (47)
Mariage
11/02/1899, Nicole (47)
Jean Auguste Marty
N 21/05/1874, Drugeac (15)
André Dugau
N 18/03/1902, Aiguillon (47)
D 19/07/1984, Aiguillon (47)
André Vincent
N 1910, Nicole (47)
Pierre Lucien Marty
N 14/04/1900, Nicole (47)
Mariage
20/12/1941, Albi (81)
Maria Henriette Manens
Suzanne Céline Lucienne Marty
N 08/07/1902, Nicole (47)
D 05/04/1983, Clermont-Dessous (47)
Jeanne Marie Georgette Marty
N 11/08/1905, Nicole (47)
D 09/09/1970, Port-Sainte-Marie (47)
Mariage
08/01/1923, Aiguillon (47)
Jean René Rouere
N 05/07/1900, Port-Sainte-Marie (47)
D 20/08/1960, Port-Sainte-Marie (47)
Jean Roger dit Georges Marty
N 20/08/1907, Aiguillon (47)
D 21/01/1981, Villeneuve-s/L. (47)
Mariage
Mathilde Louise Lagarde
N 03/09/1905, Augignac (24)
D 08/06/1944, Aiguillon (47)

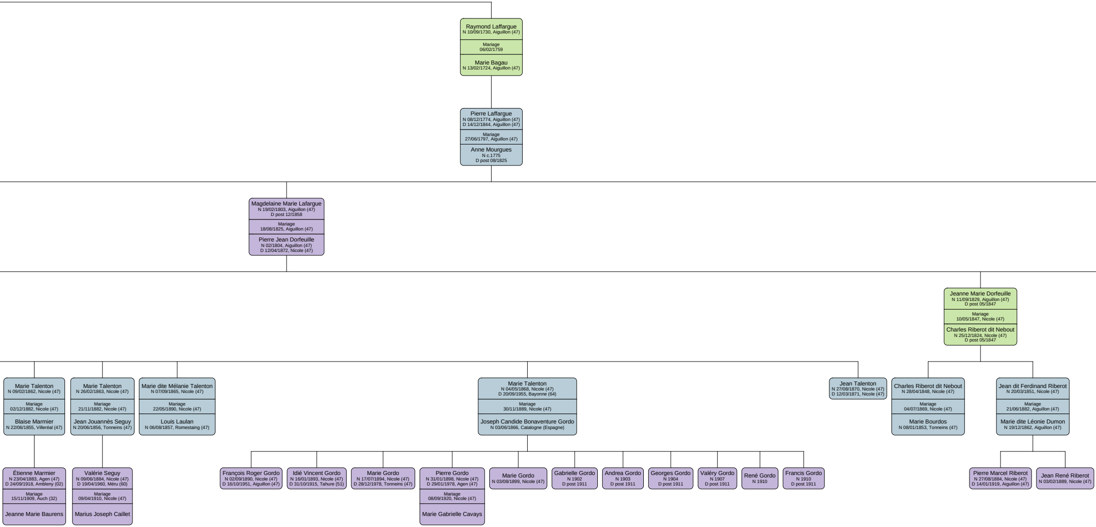

Raymond Laffargue
N 10/09/1730, Aiguillon (47)
Mariage
06/02/1759
Marie Bagau
N 13/02/1724, Aiguillon (47)

Pierre Laffargue
N 08/12/1774, Aiguillon (47)
D 14/12/1844, Aiguillon (47)
Mariage
27/06/1797, Aiguillon (47)
Anne Mourgues
N c.1775
D post 08/1825

Magdelaine Marie Lafargue
N 19/02/1803, Aiguillon (47)
D post 12/1858
Mariage
18/08/1825, Aiguillon (47)
Pierre Jean Dorfeuille
N 02/1804, Aiguillon (47)
D 12/04/1872, Nicole (47)

Jeanne Marie Dorfeuille
N 11/09/1829, Aiguillon (47)
D post 05/1847
Mariage
10/05/1847, Nicole (47)
Charles Riberot dit Nebout
N 25/12/1824, Nicole (47)
D post 05/1847

Marie Talenton
N 09/02/1862, Nicole (47)
Mariage
02/12/1882, Nicole (47)
Blaise Marmier
N 22/06/1855, Villeréal (47)

Marie Talenton
N 26/02/1863, Nicole (47)
Mariage
21/11/1882, Nicole (47)
Jean Jouannès Seguy
N 20/06/1856, Tonneins (47)

Marie dite Mélanie Talenton
N 07/09/1865, Nicole (47)
Mariage
22/05/1890, Nicole (47)
Louis Laulan
N 06/08/1857, Romestaing (47)

Marie Talenton
N 04/05/1868, Nicole (47)
D 20/09/1955, Bayonne (64)
Mariage
30/11/1889, Nicole (47)
Joseph Candide Bonaventure Gordo
N 03/06/1866, Catalogne (Espagne)

Jean Talenton
N 27/08/1870, Nicole (47)
D 12/03/1871, Nicole (47)

Charles Riberot dit Nebout
N 28/04/1848, Nicole (47)
Mariage
04/07/1869, Nicole (47)
Marie Bourdos
N 08/01/1853, Tonneins (47)

Jean dit Ferdinand Riberot
N 20/03/1851, Nicole (47)
Mariage
21/06/1882, Aiguillon (47)
Marie dite Léonie Dumon
N 19/12/1862, Aiguillon (47)

Étienne Marmier
N 23/04/1883, Agen (47)
D 24/09/1918, Ambleny (02)
Mariage
15/11/1909, Auch (32)
Jeanne Marie Baurens

Valérie Seguy
N 09/06/1884, Nicole (47)
D 19/04/1960, Méru (60)
Mariage
09/04/1910, Nicole (47)
Marius Joseph Caillet

François Roger Gordo
N 02/09/1890, Nicole (47)
D 16/10/1951, Aiguillon (47)

Idié Vincent Gordo
N 16/01/1893, Nicole (47)
D 31/10/1915, Tahure (51)

Marie Gordo
N 17/07/1894, Nicole (47)
D 28/12/1978, Tonneins (47)

Pierre Gordo
N 31/01/1898, Nicole (47)
D 29/01/1978, Agen (47)
Mariage
08/09/1920, Nicole (47)
Marie Gabrielle Cavays

Marie Gordo
N 03/08/1899, Nicole (47)

Gabrielle Gordo
N 1902
D post 1911

Andrea Gordo
N 1903
D post 1911

Georges Gordo
N 1904
D post 1911

Valéry Gordo
N 1907
D post 1911

René Gordo
N 1910

Francis Gordo
N 1910
D post 1911

Pierre Marcel Riberot
N 27/08/1884, Nicole (47)
D 14/01/1919, Aiguillon (47)

Jean René Riberot
N 03/02/1889, Nicole (47)

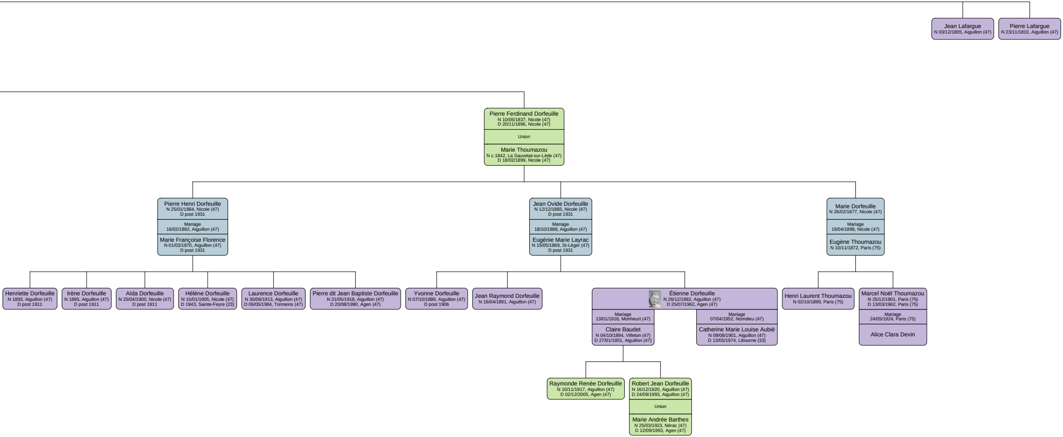
Jean Lafargue
N 03/12/1805, Aiguillon (47)
Pierre Lafargue
N 23/11/1810, Aiguillon (47)
Pierre Ferdinand Dorfeuille
N 10/05/1837, Nicole (47)
D 20/11/1896, Nicole (47)
Union
Marie Thoumazou
N c.1842, La Sauvetat-sur-Lède (47)
D 18/02/1899, Nicole (47)
Pierre Henri Dorfeuille
N 25/01/1864, Nicole (47)
D post 1931
Mariage
16/02/1892, Aiguillon (47)
Marie Françoise Florence
N 01/03/1870, Aiguillon (47)
D post 1931
Jean Ovide Dorfeuille
N 12/12/1865, Nicole (47)
D post 1931
Mariage
18/10/1888, Aiguillon (47)
Eugénie Marie Layrac
N 15/05/1869, St-Léger (47)
D post 1931
Marie Dorfeuille
N 26/02/1877, Nicole (47)
Mariage
19/04/1898, Nicole (47)
Eugène Thoumazou
N 10/11/1872, Paris (75)
Henriette Dorfeuille
N 1893, Aiguillon (47)
D post 1911
Irène Dorfeuille
N 1895, Aiguillon (47)
D post 1911
Aïda Dorfeuille
N 25/04/1900, Nicole (47)
D post 1911
Hélène Dorfeuille
N 15/01/1905, Nicole (47)
D 1943, Sainte-Feyre (23)
Laurence Dorfeuille
N 30/06/1913, Aiguillon (47)
D 06/05/1984, Tonneins (47)
Pierre dit Jean Baptiste Dorfeuille
N 31/05/1918, Aiguillon (47)
D 20/08/1990, Agen (47)
Yvonne Dorfeuille
N 07/10/1889, Aiguillon (47)
D post 1906
Jean Raymond Dorfeuille
N 16/04/1891, Aiguillon (47)
Étienne Dorfeuille
N 26/12/1892, Aiguillon (47)
D 25/07/1962, Agen (47)
Mariage
13/01/1916, Monheurt (47)
Claire Baudet
N 04/10/1894, Villeton (47)
D 27/01/1951, Aiguillon (47)
Mariage
07/04/1952, Nomdieu (47)
Catherine Marie Louise Aubié
N 09/08/1901, Aiguillon (47)
D 13/05/1974, Libourne (33)
Henri Laurent Thoumazou
N 02/10/1899, Paris (75)
Marcel Noël Thoumazou
N 25/12/1901, Paris (75)
D 13/03/1962, Paris (75)
Mariage
24/05/1924, Paris (75)
Alice Clara Devin
Raymonde Renée Dorfeuille
N 10/11/1917, Aiguillon (47)
D 02/12/2005, Agen (47)
Robert Jean Dorfeuille
N 16/12/1920, Aiguillon (47)
D 24/09/1993, Aiguillon (47)
Union
Marie Andrée Barthes
N 25/03/1923, Nérac (47)
D 12/09/1993, Agen (47)