Jeanne Bagau
N 06/11/1704, Aiguillon (47)

Antoine Bagau
N 26/09/1706, Aiguillon (47)
Mariage
27/02/1734, Aiguillon (47)
Marie Flourence

Georges Bagau
N 15/10/1708, Aiguillon (47)

Françoise Bagau
N 05/02/1713, Aiguillon (47)

Simon Bagau
N 14/03/1715, Aiguillon (47)

Antoine Bagau
N 26/01/1718, Aiguillon (47)

Jean Bagau
N 14/02/1719, Aiguillon (47)
D 28/01/1743, Aiguillon (47)

Marie Bagau
Mariage
12/02/1768, Lagarrigue (47)
Jean Petitot

Marie Petitot
N 20/03/1769, Lagarrigue (47)

Marguerite Petitot
N 07/10/1771, Lagarrigue (47)
D 09/02/1789, Aiguillon (47)

Jean Petitot
N 23/09/1774, Lagarrigue (47)

Françoise Petitot
N 05/06/1777, Aiguillon (47)

Marguerite Petitot
N 22/12/1778, Aiguillon (47)
Mariage
21/03/1801, Aiguillon (47)
Jean Dugau
N c.1774

Françoise Lafargue
N 31/03/1796?

Pierre Dorfeuille
N 31/10/1826, Aiguillon (47)
D 10/12/1858, Nicole (47)
Mariage
25/07/1854, Tonneins (47)
Catherine Bourrillon
N 27/11/1833, Tonneins (47)
D 17/02/1910, Tonneins (47)

Pierre Alexis Dorfeuille
N 16/10/1856, Puymirol (47)
D 05/01/1909, Tonneins (47)
Mariage
05/06/1905, Tonneins (47)
Jeanne Adolphine Bory
N 12/01/1871, Aiguillon (47)
D 02/08/1960, Bordeaux (33)

Alexina Marie Jeanne Catherine Dorfeuille
N 26/09/1906, Tonneins (47)
D 31/01/1995, Peymeinade (06)
Mariage
11/02/1924, Tonneins (47)

Gaston Jean Georges Rosier
N 13/08/1901, Tonneins (47)
D 15/02/1978, Bruch (47)

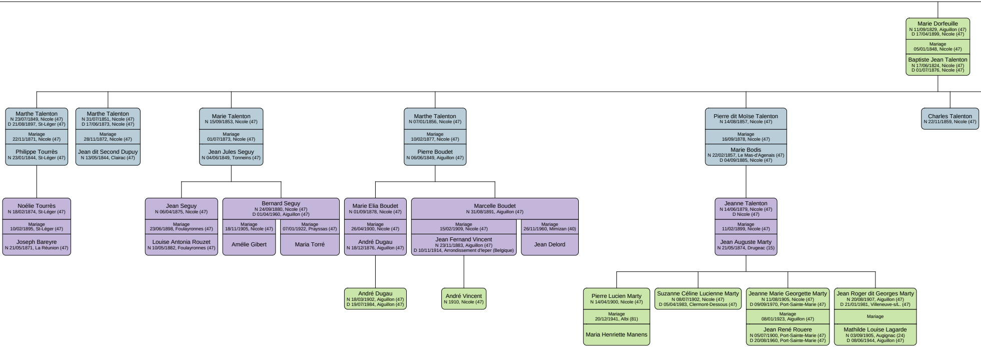
Marie Dorfeuille
N 11/09/1829, Aiguillon (47)
D 17/04/1899, Nicole (47)
Mariage
05/01/1848, Nicole (47)
Baptiste Jean Talenton
N 17/06/1824, Nicole (47)
D 01/07/1876, Nicole (47)
Marthe Talenton
N 23/07/1849, Nicole (47)
D 21/08/1897, St-Léger (47)
Mariage
22/11/1871, Nicole (47)
Philippe Tourrès
N 23/01/1844, St-Léger (47)
Marthe Talenton
N 31/07/1851, Nicole (47)
D 17/06/1873, Nicole (47)
Mariage
28/11/1872, Nicole (47)
Jean dit Second Dupuy
N 13/05/1844, Clairac (47)
Marie Talenton
N 15/09/1853, Nicole (47)
Mariage
01/07/1873, Nicole (47)
Jean Jules Seguy
N 04/06/1849, Tonneins (47)
Marthe Talenton
N 07/01/1856, Nicole (47)
Mariage
10/02/1877, Nicole (47)
Pierre Boudet
N 06/06/1849, Aiguillon (47)
Pierre dit Moïse Talenton
N 14/08/1857, Nicole (47)
Mariage
16/09/1878, Nicole (47)
Marie Bodis
N 22/02/1857, Le Mas-d'Agenais (47)
D 04/09/1885, Nicole (47)
Charles Talenton
N 22/11/1859, Nicole (47)
Noélie Tourrès
N 18/02/1874, St-Léger (47)
Mariage
10/02/1895, St-Léger (47)
Joseph Bareyre
N 21/05/1871, La Réunion (47)
Jean Seguy
N 06/04/1875, Nicole (47)
Mariage
23/06/1898, Foulayronnes (47)
Louise Antonia Rouzet
N 10/05/1882, Foulayronnes (47)
Bernard Seguy
N 24/09/1880, Nicole (47)
D 01/04/1960, Aiguillon (47)
Mariage
18/11/1905, Nicole (47)
Amélie Gibert
Mariage
07/01/1922, Prayssas (47)
Maria Torré
Marie Elia Boudet
N 01/09/1878, Nicole (47)
Mariage
26/04/1900, Nicole (47)
André Dugau
N 18/12/1876, Aiguillon (47)
Marcelle Boudet
N 31/08/1891, Aiguillon (47)
Mariage
15/02/1909, Nicole (47)
Jean Fernand Vincent
N 23/11/1883, Aiguillon (47)
D 10/11/1914, Arrondissement d'Ieper (Belgique)
Mariage
26/11/1960, Mimizan (40)
Jean Delord
Jeanne Talenton
N 14/06/1879, Nicole (47)
D Nicole (47)
Mariage
11/02/1899, Nicole (47)
Jean Auguste Marty
N 21/05/1874, Drugeac (15)
André Dugau
N 18/03/1902, Aiguillon (47)
D 19/07/1984, Aiguillon (47)
André Vincent
N 1910, Nicole (47)
Pierre Lucien Marty
N 14/04/1900, Nicole (47)
Mariage
20/12/1941, Albi (81)
Maria Henriette Manens
Suzanne Céline Lucienne Marty
N 08/07/1902, Nicole (47)
D 05/04/1983, Clermont-Dessous (47)
Jeanne Marie Georgette Marty
N 11/08/1905, Nicole (47)
D 09/09/1970, Port-Sainte-Marie (47)
Mariage
08/01/1923, Aiguillon (47)
Jean René Rouere
N 05/07/1900, Port-Sainte-Marie (47)
D 20/08/1960, Port-Sainte-Marie (47)
Jean Roger dit Georges Marty
N 20/08/1907, Aiguillon (47)
D 21/01/1981, Villeneuve-s/L. (47)
Mariage
Mathilde Louise Lagarde
N 03/09/1905, Augignac (24)
D 08/06/1944, Aiguillon (47)

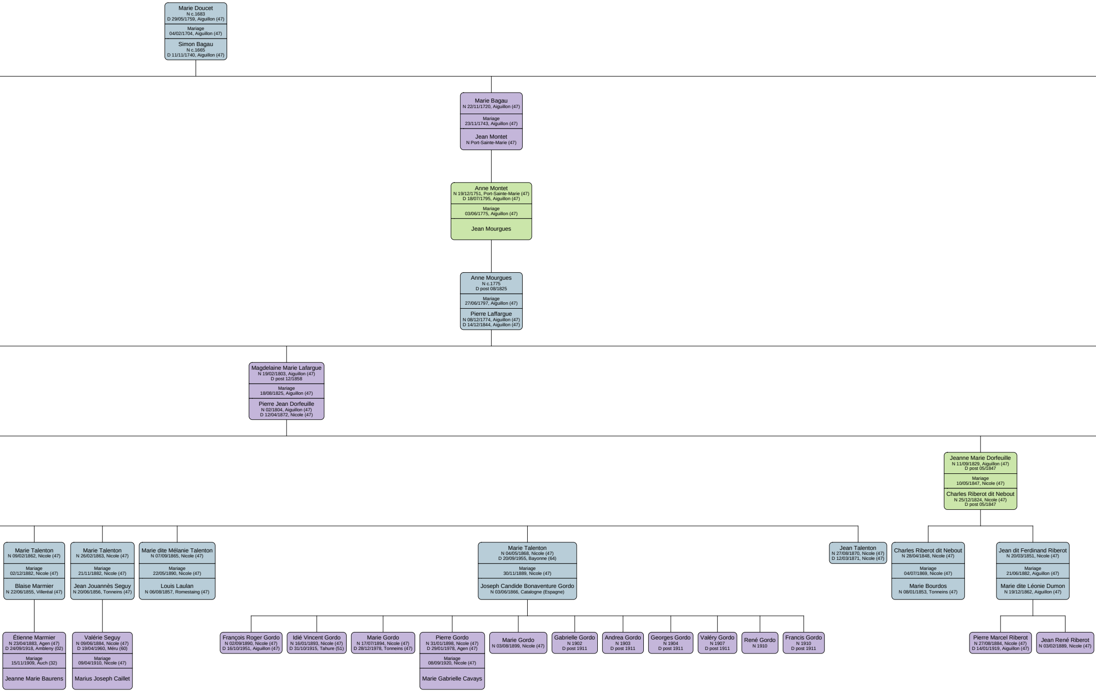
Marie Doucet
N c.1683
D 29/05/1759, Aiguillon (47)
Mariage
04/02/1704, Aiguillon (47)
Simon Bagau
N c.1665
D 11/11/1740, Aiguillon (47)
Marie Bagau
N 22/11/1720, Aiguillon (47)
Mariage
23/11/1743, Aiguillon (47)
Jean Montet
N Port-Sainte-Marie (47)
Anne Montet
N 19/12/1751, Port-Sainte-Marie (47)
D 18/07/1795, Aiguillon (47)
Mariage
03/06/1775, Aiguillon (47)
Jean Mourgues
Anne Mourgues
N c.1775
D post 08/1825
Mariage
27/06/1797, Aiguillon (47)
Pierre Laffargue
N 08/12/1774, Aiguillon (47)
D 14/12/1844, Aiguillon (47)
Magdelaine Marie Lafargue
N 19/02/1803, Aiguillon (47)
D post 12/1858
Mariage
18/08/1825, Aiguillon (47)
Pierre Jean Dorfeuille
N 02/1804, Aiguillon (47)
D 12/04/1872, Nicole (47)
Jeanne Marie Dorfeuille
N 11/09/1829, Aiguillon (47)
D post 05/1847
Mariage
10/05/1847, Nicole (47)
Charles Riberot dit Nebout
N 25/12/1824, Nicole (47)
D post 05/1847
Marie Talenton
N 09/02/1862, Nicole (47)
Mariage
02/12/1882, Nicole (47)
Blaise Marmier
N 22/06/1855, Villeréal (47)
Marie Talenton
N 26/02/1863, Nicole (47)
Mariage
21/11/1882, Nicole (47)
Jean Jouannès Seguy
N 20/06/1856, Tonneins (47)
Marie dite Mélanie Talenton
N 07/09/1865, Nicole (47)
Mariage
22/05/1890, Nicole (47)
Louis Laulan
N 06/08/1857, Romestaing (47)
Marie Talenton
N 04/05/1868, Nicole (47)
D 20/09/1955, Bayonne (64)
Mariage
30/11/1889, Nicole (47)
Joseph Candide Bonaventure Gordo
N 03/06/1866, Catalogne (Espagne)
Jean Talenton
N 27/08/1870, Nicole (47)
D 12/03/1871, Nicole (47)
Charles Riberot dit Nebout
N 28/04/1848, Nicole (47)
Mariage
04/07/1869, Nicole (47)
Marie Bourdos
N 08/01/1853, Tonneins (47)
Jean dit Ferdinand Riberot
N 20/03/1851, Nicole (47)
Mariage
21/06/1882, Aiguillon (47)
Marie dite Léonie Dumon
N 19/12/1862, Aiguillon (47)
Étienne Marmier
N 23/04/1883, Agen (47)
D 24/09/1918, Ambleny (02)
Mariage
15/11/1909, Auch (32)
Jeanne Marie Baurens
Valérie Seguy
N 09/06/1884, Nicole (47)
D 19/04/1960, Méru (60)
Mariage
09/04/1910, Nicole (47)
Marius Joseph Caillet
François Roger Gordo
N 02/09/1890, Nicole (47)
D 16/10/1951, Aiguillon (47)
Idié Vincent Gordo
N 16/01/1893, Nicole (47)
D 31/10/1915, Tahure (51)
Marie Gordo
N 17/07/1894, Nicole (47)
D 28/12/1978, Tonneins (47)
Pierre Gordo
N 31/01/1898, Nicole (47)
D 29/01/1978, Agen (47)
Mariage
08/09/1920, Nicole (47)
Marie Gabrielle Cavays
Marie Gordo
N 03/08/1899, Nicole (47)
Gabrielle Gordo
N 1902
D post 1911
Andrea Gordo
N 1903
D post 1911
Georges Gordo
N 1904
D post 1911
Valéry Gordo
N 1907
D post 1911
René Gordo
N 1910
Francis Gordo
N 1910
D post 1911
Pierre Marcel Riberot
N 27/08/1884, Nicole (47)
D 14/01/1919, Aiguillon (47)
Jean René Riberot
N 03/02/1889, Nicole (47)

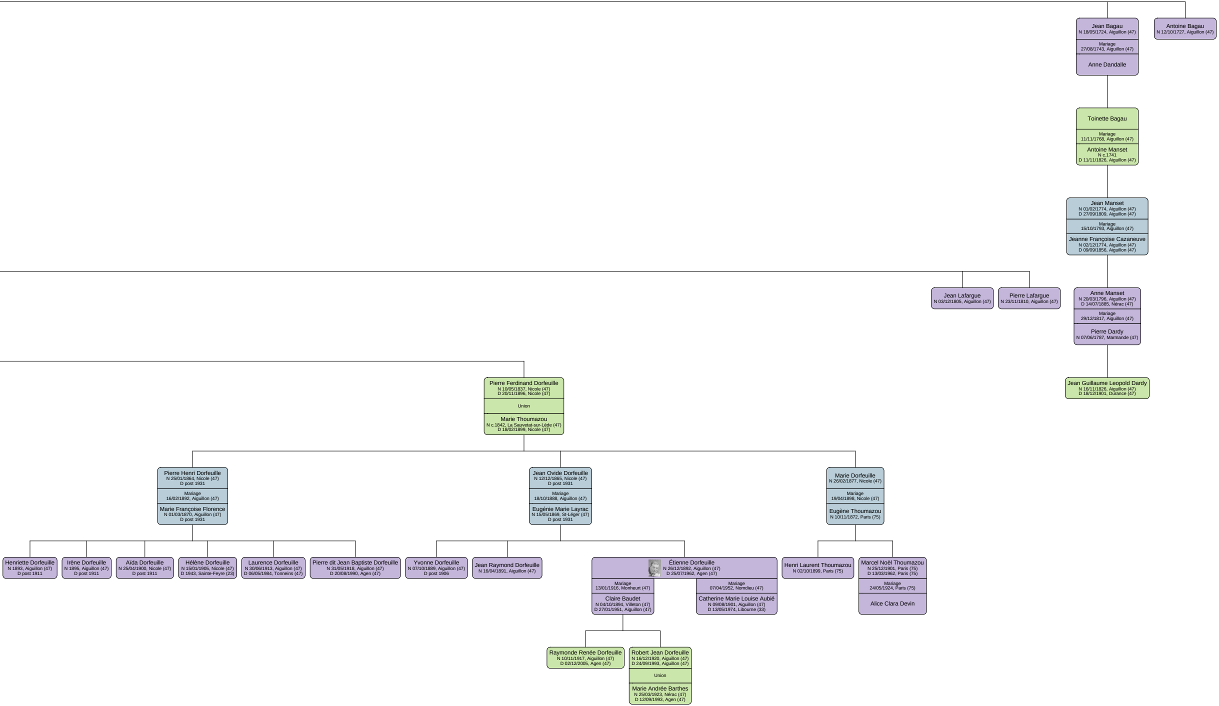
Jean Bagau
N 18/05/1724, Aiguillon (47)
Mariage
27/08/1743, Aiguillon (47)
Anne Dandalle
Antoine Bagau
N 12/10/1727, Aiguillon (47)
Toinette Bagau
Mariage
11/11/1768, Aiguillon (47)
Antoine Manset
N c.1741
D 11/11/1826, Aiguillon (47)
Jean Manset
N 01/02/1774, Aiguillon (47)
D 27/09/1809, Aiguillon (47)
Mariage
15/10/1793, Aiguillon (47)
Jeanne Françoise Cazaneuve
N 02/12/1774, Aiguillon (47)
D 09/09/1856, Aiguillon (47)
Jean Lafargue
N 03/12/1805, Aiguillon (47)
Pierre Lafargue
N 23/11/1810, Aiguillon (47)
Anne Manset
N 20/03/1796, Aiguillon (47)
D 14/07/1885, Nérac (47)
Mariage
29/12/1817, Aiguillon (47)
Pierre Dardy
N 07/06/1787, Marmande (47)
Jean Guillaume Leopold Dardy
N 16/11/1826, Aiguillon (47)
D 18/12/1901, Durance (47)
Pierre Ferdinand Dorfeuille
N 10/05/1837, Nicole (47)
D 20/11/1896, Nicole (47)
Union
Marie Thoumazou
N c.1842, La Sauvetat-sur-Lède (47)
D 18/02/1899, Nicole (47)
Pierre Henri Dorfeuille
N 25/01/1864, Nicole (47)
D post 1931
Mariage
16/02/1892, Aiguillon (47)
Marie Françoise Florence
N 01/03/1870, Aiguillon (47)
D post 1931
Jean Ovide Dorfeuille
N 12/12/1865, Nicole (47)
D post 1931
Mariage
18/10/1888, Aiguillon (47)
Eugénie Marie Layrac
N 15/05/1869, St-Léger (47)
D post 1931
Marie Dorfeuille
N 26/02/1877, Nicole (47)
Mariage
19/04/1898, Nicole (47)
Eugène Thoumazou
N 10/11/1872, Paris (75)
Henriette Dorfeuille
N 1893, Aiguillon (47)
D post 1911
Irène Dorfeuille
N 1895, Aiguillon (47)
D post 1911
Aïda Dorfeuille
N 25/04/1900, Nicole (47)
D post 1911
Hélène Dorfeuille
N 15/01/1905, Nicole (47)
D 1943, Sainte-Feyre (23)
Laurence Dorfeuille
N 30/06/1913, Aiguillon (47)
D 06/05/1984, Tonneins (47)
Pierre dit Jean Baptiste Dorfeuille
N 31/05/1918, Aiguillon (47)
D 20/08/1990, Agen (47)
Yvonne Dorfeuille
N 07/10/1889, Aiguillon (47)
D post 1906
Jean Raymond Dorfeuille
N 16/04/1891, Aiguillon (47)
Étienne Dorfeuille
N 26/12/1892, Aiguillon (47)
D 25/07/1962, Agen (47)
Mariage
13/01/1916, Monheurt (47)
Claire Baudet
N 04/10/1894, Villeton (47)
D 27/01/1951, Aiguillon (47)
Mariage
07/04/1952, Nomdieu (47)
Catherine Marie Louise Aubié
N 09/08/1901, Aiguillon (47)
D 13/05/1974, Libourne (33)
Henri Laurent Thoumazou
N 02/10/1899, Paris (75)
Marcel Noël Thoumazou
N 25/12/1901, Paris (75)
D 13/03/1962, Paris (75)
Mariage
24/05/1924, Paris (75)
Alice Clara Devin
Raymonde Renée Dorfeuille
N 10/11/1917, Aiguillon (47)
D 02/12/2005, Agen (47)
Robert Jean Dorfeuille
N 16/12/1920, Aiguillon (47)
D 24/09/1993, Aiguillon (47)
Union
Marie Andrée Barthes
N 25/03/1923, Nérac (47)
D 12/09/1993, Agen (47)